

2ND FLOOR PLAN

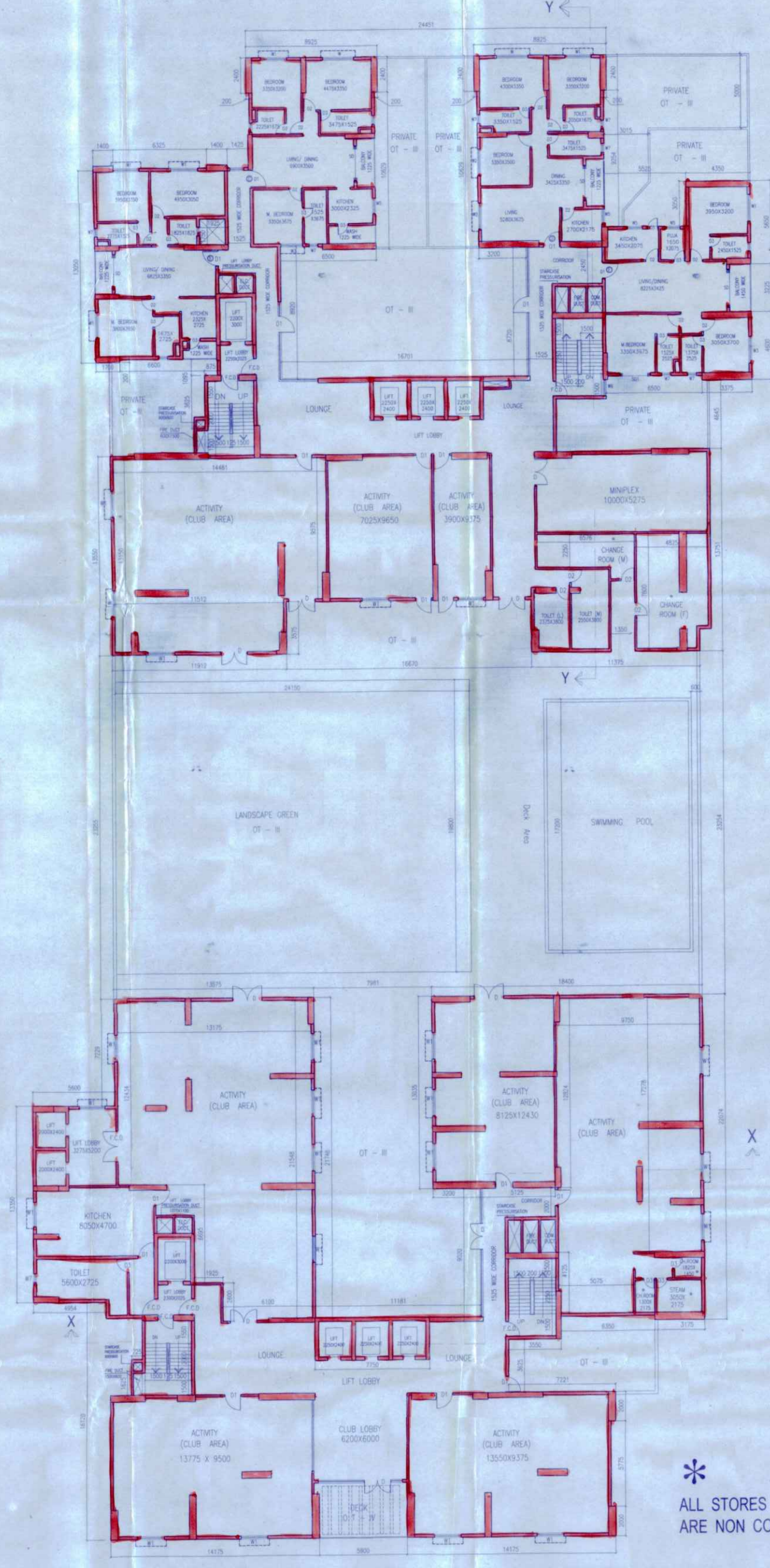

3RD FLOOR PLAN

* ALL STORES AS MARKED IN CAR PARKING ARE NON COMBUSTIBLE USAGE.

- NOTES AND SPECIFICATIONS**
1. ALL DIMENSIONS ARE IN MM. UNLESS OTHERWISE NOTED.
 2. ALL EXTERNAL BRICKWORKS ARE 200MM. THICK AND INTERNAL BRICKWORKS ARE 125MM. & 75MM. THICK UNLESS OTHERWISE MENTIONED AND SHALL BE IN 1:4 CEMENT MORTAR.
 3. DEPTH OF UNDERGROUND WATER RESERVOIR SHALL NOT EXCEED THE DEPTH OF FOUNDATION.
 4. ALL OTHER SPECIFICATION AS PER I. S. CODE OR N.B.C.

CERTIFICATE OF OWNER

CERTIFIED THAT I SHALL NOT ON A LATER DATE MAKE ANY ADDITION OR ALTERATION TO THIS PLAN SO AS TO CONVERT IT FOR MY USE OR ALLOW IT TO BE USED FOR SEPARATE FLATS/FLOOR/STOREY. CERTIFIED THAT I HAVE GONE THROUGH THE BUILDING RULES FOR S.D.D.M & ALSO UNDERTAKE TO ABIDE BY THOSE RULES DURING & AFTER CONSTRUCTION OF BUILDING. CERTIFIED THAT I ALSO UNDERTAKE TO REPORT OF COMMENCEMENT BEFORE SEVEN DAYS AND COMPLETION WOULD BE REPORTED WITHIN 30 DAYS. I ALSO UNDERTAKE TO REPORT THAT THERE IS NO COURT CASE OR ANY COMPLAINS FROM ANY CORNER IN RESPECT OF MY PROPERTY AS PER PLAN. S.D.D.M WILL NOT BE LIABLE FOR ANY TYPE OF DISPUTE IF ARISES IN FUTURE FURTHER THERE IS NO TENANT IN THE AFORESAID PREMISES.

Also Verified P/Lt. **Omney Construction Private Limited**
Omney Commercial P/Lt.
Omney Residential P/Lt.
Omney Industrial P/Lt.
Omney Office P/Lt.
Omney Warehouse P/Lt.
Omney Multi-Purpose P/Lt.
Omney Specialized P/Lt.
Omney Diversified P/Lt.
Omney International P/Lt.
Omney Global P/Lt.
Omney World P/Lt.
Omney Universal P/Lt.
Omney Transnational P/Lt.
Omney Multi-national P/Lt.
Omney Super-national P/Lt.
Omney Ultra-national P/Lt.
Omney Hyper-national P/Lt.
Omney Mega-national P/Lt.
Omney Giga-national P/Lt.
Omney Tera-national P/Lt.
Omney Peta-national P/Lt.
Omney Exa-national P/Lt.
Omney Zetta-national P/Lt.
Omney Yotta-national P/Lt.
Omney Bronto-national P/Lt.
Omney Penta-national P/Lt.
Omney Hexa-national P/Lt.
Omney Hepta-national P/Lt.
Omney Octa-national P/Lt.
Omney Nona-national P/Lt.
Omney Deca-national P/Lt.
Omney Undeca-national P/Lt.
Omney Duodecimo-national P/Lt.
Omney Tredecimo-national P/Lt.
Omney Quattuordecimo-national P/Lt.
Omney Quindecimo-national P/Lt.
Omney Sexdecimo-national P/Lt.
Omney Septuaginta-national P/Lt.
Omney Octoginta-national P/Lt.
Omney Nonaginta-national P/Lt.
Omney Centesimal-national P/Lt.

SIGNATURE OF OWNER

CERTIFICATE OF STRUCTURAL ENGINEER

WE HEREBY CERTIFY THAT THE FOUNDATION AND SUPER STRUCTURE OF THE BUILDING PROPOSED FOR CONSTRUCTION ON THE HOLDING NO.-116, DAKSHINDARI ROAD, WARD NO.-33, UNDER SOUTH DUM DUM MUNICIPALITY HAVE BEEN SO DESIGNED BY ME/US WILL MAKE SUCH FOUNDATION AND SUPER STRUCTURE SAFE IN ALL RESPECT INCLUDING THE CONSIDERATION OF BEARING CAPACITY AND SETTLEMENT OF SOIL ETC.

Dr. Prabhat Machhar
 ASSISTANT PROFESSOR
 CHARTERED ENGINEER
 I. S. S. No. 21422
 Dr. Prabhat Machhar
 ASSISTANT PROFESSOR
 Licensed Building Surveyor
 S.D.D.M. Class-I
 License No. 1000020/2011
 SIGNATURE OF L.B.A. SIGNATURE OF ARCHITECT

SIGN. OF STRUCTURAL REVIEWER

Manoj Kant Majumdar
 B.Sc. (Engg.), M.C.E., M.S.E. (Struct)
 M. Struc. & (Lic) in S.C.E. (USA)
 Lic. No. 1000020/2011
 The Calcutta Municipal Corporation

SIGN. OF STRUCTURAL ENGINEER

Ranabir Sankar Bhattacharya
 Chartered Structural Engg
 CLASS-I
 No. GT/27-KAC
 SIGN. OF GEO-TECH. ENGG.

TITLE-
 2ND FLOOR PLAN, 3RD FLOOR PLAN

PROJECT-
 REVISED PLAN FOR PROPOSED B+G+31 STORIED OF BLACKPOOL DISTRIBUTORS PVT. LTD. & 21 OTHERS AT HOLDING NO. - 116, DAKSHINDARI ROAD, WARD-33, R.S.DAG NO. - 1166, 1168, 1169, 1170, 1171, 1172, 1173, 1171/4601, KHATTIAN NO. (N) 750, 751, 749, 745, 746, 748, 747, 744, 753, 755, 756, 754, 752, 741, 740, 739, 742, 743, 757, 758, (O) 760, 761, TOUZ NO. - 1293/2833, MOUZA - PANCHANNA GRAM, DIST.-24 PGS (N) UNDER S.D.D.M. P.S. - LAKE TOWN.

ARCHITECTS

PRABHAT DESIGN STUDIO
 - architecture - interior - landscape
 EKTA FLORAL, BLOCK 04, FLAT 10C KOLKATA - 700046

SCALE	DATE	DWG NO	DEALT	CHECK
1 : 150	30.12.2021	A - 03		PM



1. The contractor shall provide a copy of the contract to the school principal for his/her review and signature.
2. Schedule 2 of the contract shall be submitted to the school principal for his/her review and signature.
3. The contractor shall submit a copy of the contract to the school principal for his/her review and signature.
4. The contractor shall submit a copy of the contract to the school principal for his/her review and signature.
5. The contractor shall submit a copy of the contract to the school principal for his/her review and signature.

CONTRACTOR: PHIL-REI
Address: General A. Garcia Street, Bldg. 1, P.O. Box 100, Marikina City, Metro Manila, Philippines
Signature: [Signature]
DATE: 10/10/21

Chairperson: K. C. Dela Cruz
DATE: 10/10/21

REMARKS:
 The contractor has submitted the contract to the school principal for his/her review and signature.

DATE: 10/10/21

[Signature]

REMARKS:
 The contractor has submitted the contract to the school principal for his/her review and signature.

[Signature]

[Signature]